

Wisconsin Handweavers, Inc. Presents:

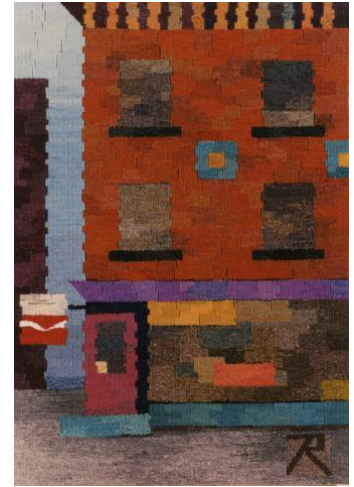

## A Workshop by Ruth Manning

### TAPESTRY ARCHITECTURE: Build Your House



**Our Savior's Lutheran Church**

**3022 W. Wisconsin Avenue, Milwaukee**

**Thursday and Friday, February 8 and 9 from 9:00-4:00**

**and Saturday, February 10, 1:00-4:00 at ABK Weaving Center**

Interested in designing a new house? Explore the basic building blocks of tapestry weaving and discover the unique structure of this special cloth.

In this hands-on workshop you will design your own house using geometric shapes, build one floor on top of the other, and include interesting details. We will focus on learning tapestry techniques as we weave, including shape, building of rectangles and triangles, interlocking, and pick and pick. All levels can gain knowledge from this workshop.

Participants will need a simple frame loom with adjustable tension. You can also use a rigid-heddle loom or a small table loom (we will be working 4" wide). The Instructor has 10 pipe frame looms that may be rented for \$5.00 for use during the workshop.

Ruth will provide all yarns needed, but if you have a special yarn that would make good construction material, bring a small ball to share.

---

#### **Tapestry Architecture Workshop Registration**

Name \_\_\_\_\_

Phone and email: \_\_\_\_\_

Amount enclosed \_\_\_\_\_ Check # \_\_\_\_\_ Date \_\_\_\_\_

\_\_\_\_\_ I would like to rent a pipe loom for the workshop.

Fee: \$125.00 for WHI Members, \$150.00 for non-Members, \$100.00 for student members.

Additional Materials Fee: \$25.00, covers handouts, warp, all wefts needed for the project and use of tapestry bobbins during the workshop.

Send Completed form to: Wisconsin Handweavers, Inc., P.O. Box 14, Milwaukee, WI 53201.

WHI offers workshop scholarships for members. Scholarship applications are due 6 weeks prior to the workshop. For information on Workshop Scholarships: [contact@wihandweavers.org](mailto:contact@wihandweavers.org)